



# GMT MONTHLY MEMBERSHIP PROGRESS REPORT

Results as of: 6/30/2020

Multiple District 2

LOCATION: TEXAS

GMT: OPEN

GMT CA 1

Clubs			
RESULTS FOR 2019-2020			
QUARTER	NEW CLUB GOAL	NEW CLUBS	DROPPED CLUBS
JULY/AUG/SEPT	7	4	2
OCT/NOV/DEC	11	4	15
JAN/FEB/MAR	7	9	1
APR/MAY/JUNE	9	3	6

Members			
RESULTS FOR 2019-2020			
QUARTER	MEMBER GROWTH NET GOAL	MEMBER GROWTH ACTUAL	DROPPED MEMBERS ACTUAL (including transfers)
JULY/AUG/SEPT	654	1,085	984
OCT/NOV/DEC	635	972	1,383
JAN/FEB/MAR	671	1,029	862
APR/MAY/JUNE	602	465	1,177

**GOALS AND ACTUAL NEW CLUBS CUMULATIVE**

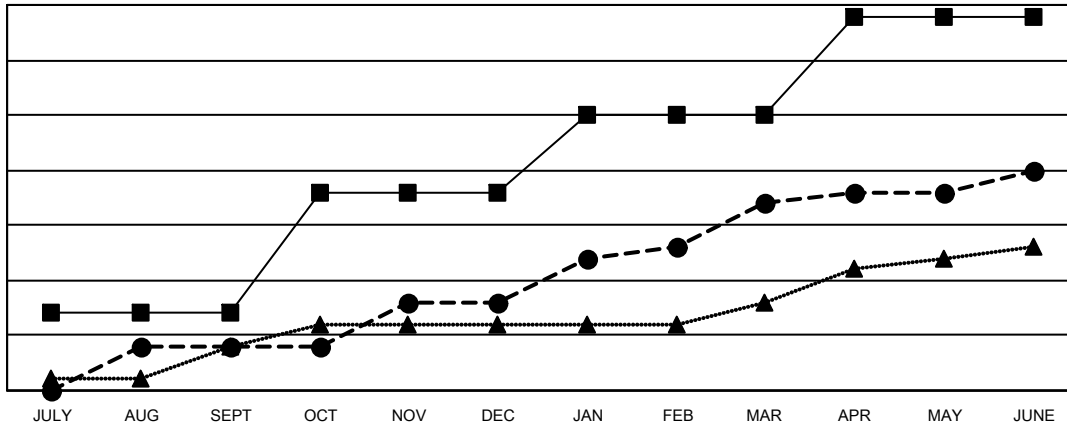

- - CURRENT YEAR GOALS FOR NEW CLUBS
- - CURRENT YEAR ACTUAL NEW CLUBS
- ▲ - LAST YEAR ACTUAL NEW CLUBS

**GOALS AND ACTUAL MEMBERS CUMULATIVE**

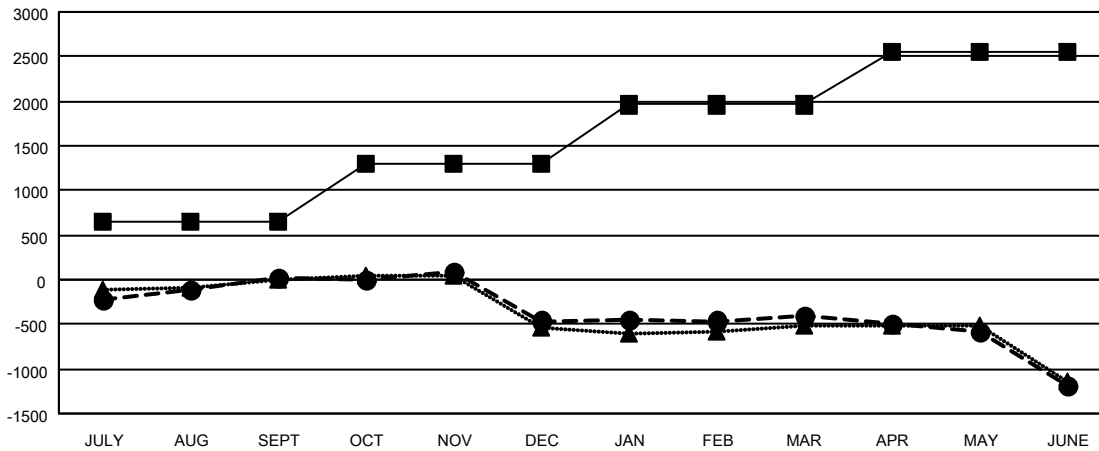

- - MEMBER GROWTH NET GOAL
- - MEMBER GROWTH ACTUAL
- ▲ - LAST YEAR MEMBERSHIP ACTUAL

DROPPED CLUBS: 23	620 CLUBS OF 965 ADDED 1 OR MORE NEW MEMBERS	<p style="text-align: center;"><u>GENDER DISTRIBUTION</u></p> <p>MALE            16,648 (63.74%)</p> <p>FEMALE         9,470 (36.26%)</p>												
<p style="text-align: center;"><u>DROPPED MEMBERS</u></p> <table style="width: 100%; border-collapse: collapse;"> <tr><td>DECEASED</td><td style="text-align: right;">277</td></tr> <tr><td>CLUB CANCELLED</td><td style="text-align: right;">99</td></tr> <tr><td>OTHER</td><td style="text-align: right;">4,030</td></tr> <tr style="border-top: 1px solid black;"><td><b>TOTAL</b></td><td style="text-align: right;"><b>4,406</b></td></tr> </table>	DECEASED	277	CLUB CANCELLED	99	OTHER	4,030	<b>TOTAL</b>	<b>4,406</b>	<p><a href="#">CLICK HERE FOR CUMULATIVE MEMBERSHIP DATA</a></p>	<table style="width: 100%; border-collapse: collapse;"> <tr><td>TOTAL FAMILY UNIT MEMBERS</td><td style="text-align: right;">3,964</td></tr> <tr><td>FAMILY MEMBERS PAYING HALF DUES</td><td style="text-align: right;">2,017</td></tr> </table>	TOTAL FAMILY UNIT MEMBERS	3,964	FAMILY MEMBERS PAYING HALF DUES	2,017
DECEASED	277													
CLUB CANCELLED	99													
OTHER	4,030													
<b>TOTAL</b>	<b>4,406</b>													
TOTAL FAMILY UNIT MEMBERS	3,964													
FAMILY MEMBERS PAYING HALF DUES	2,017													